

PLAN SHOWING THE PROPOSED CONSTRUCTION OF A RESIDENTIAL BUILDING
 IN SY. NO. 67/6A13 AT PLOT NO. 80, SWAMY NAGAR, VILLAGE NO. 168,
 MUDICHUR VILLAGE, ST. THOMAS MOUNT PANCHAYAT UNION LIMIT,
 TAMBARAM TALUK, KANCHEEPURAM DISTRICT.

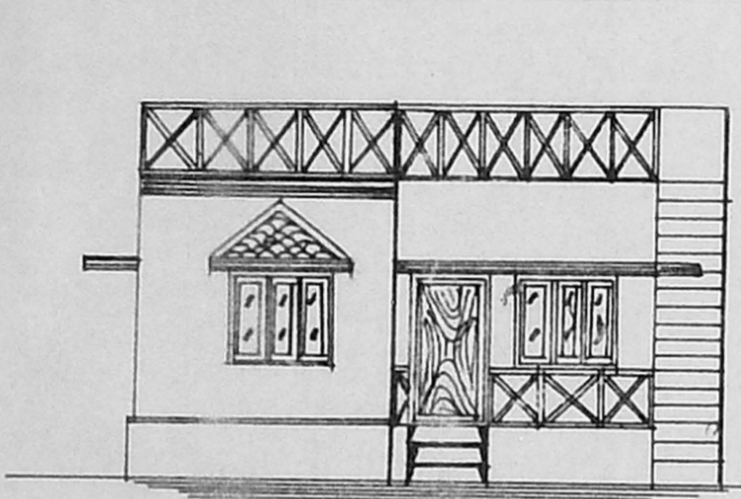

FRONT ELEVATION

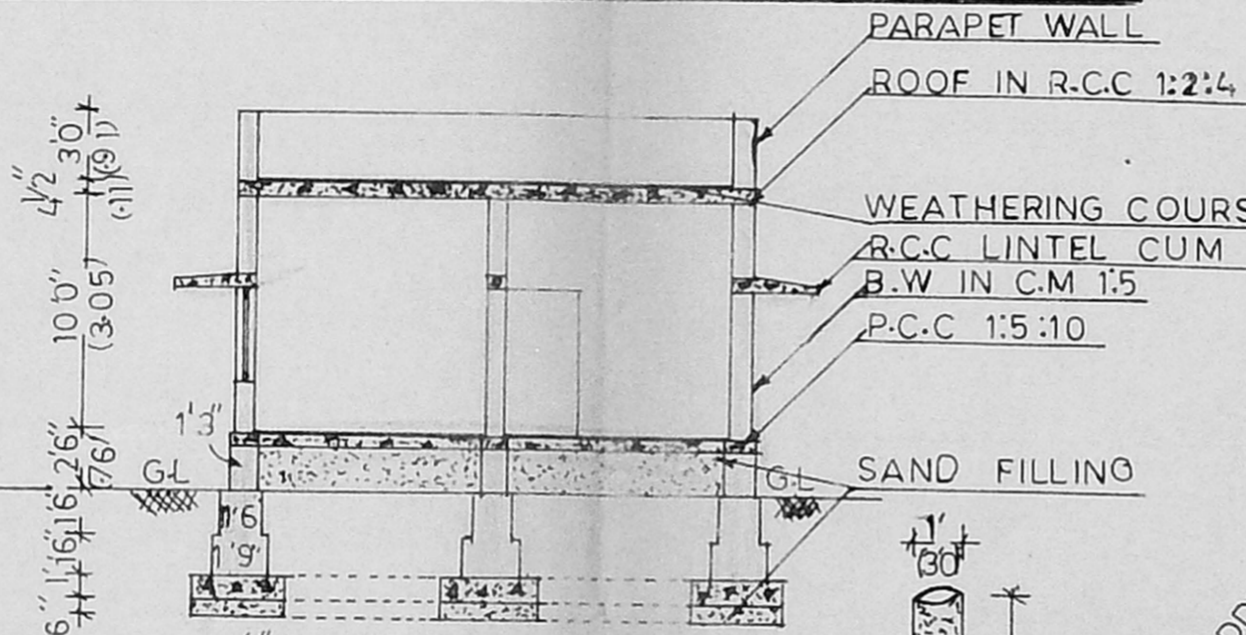

SECTION ON SJ

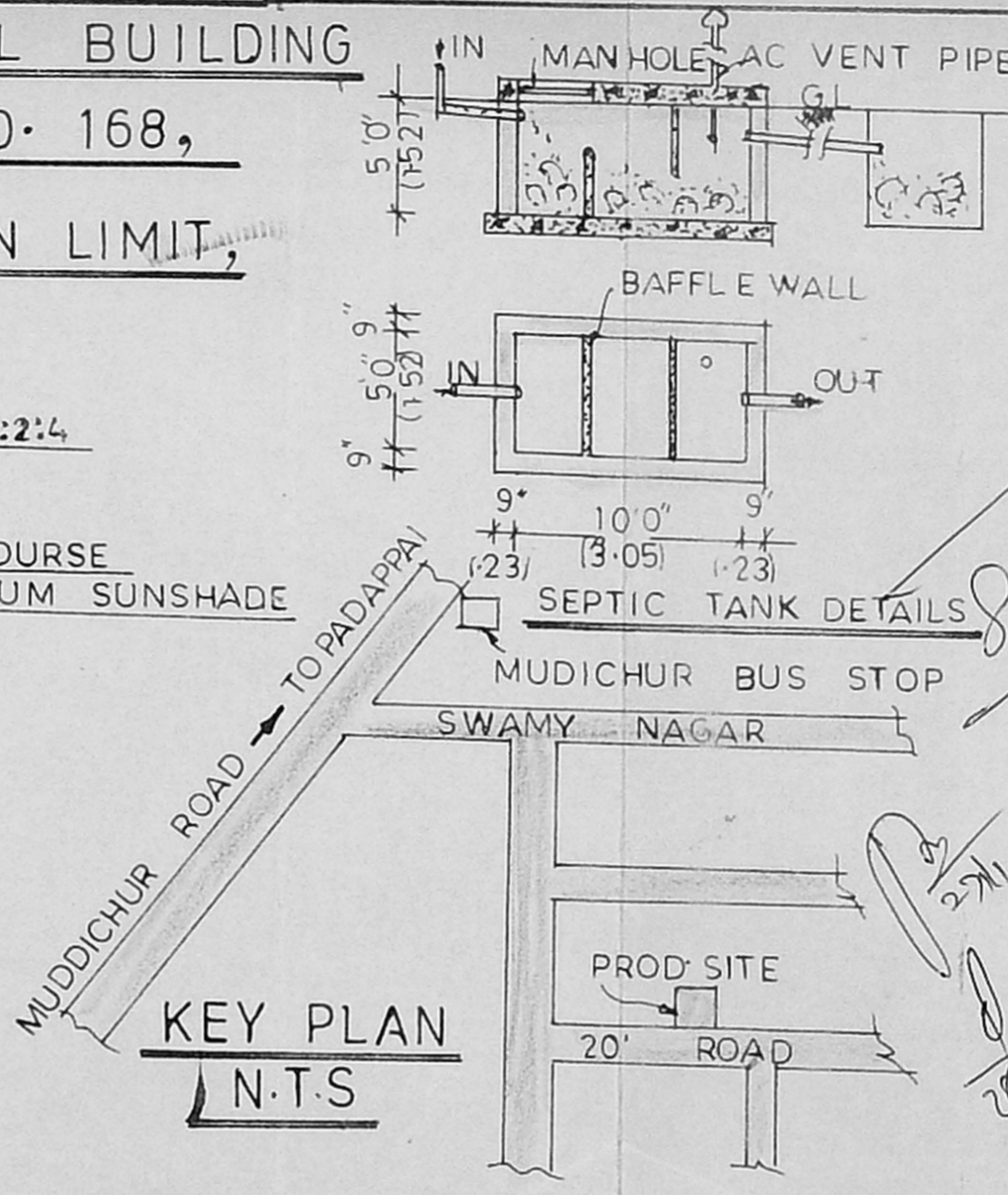

KEY PLAN N.T.S

A/26851/58/2000
 Planning Permit No. **APPROVED**
 SUBJECT TO THE CONDITIONS IN THIS OFFICE LETTER.
 No. 69/57/2000 Date 28.3.2000
 FOR MEMBER SECRETARY
 CHENNAI METROPOLITAN
 DEVELOPMENT AUTHORITY
 CHENNAI 600 008.

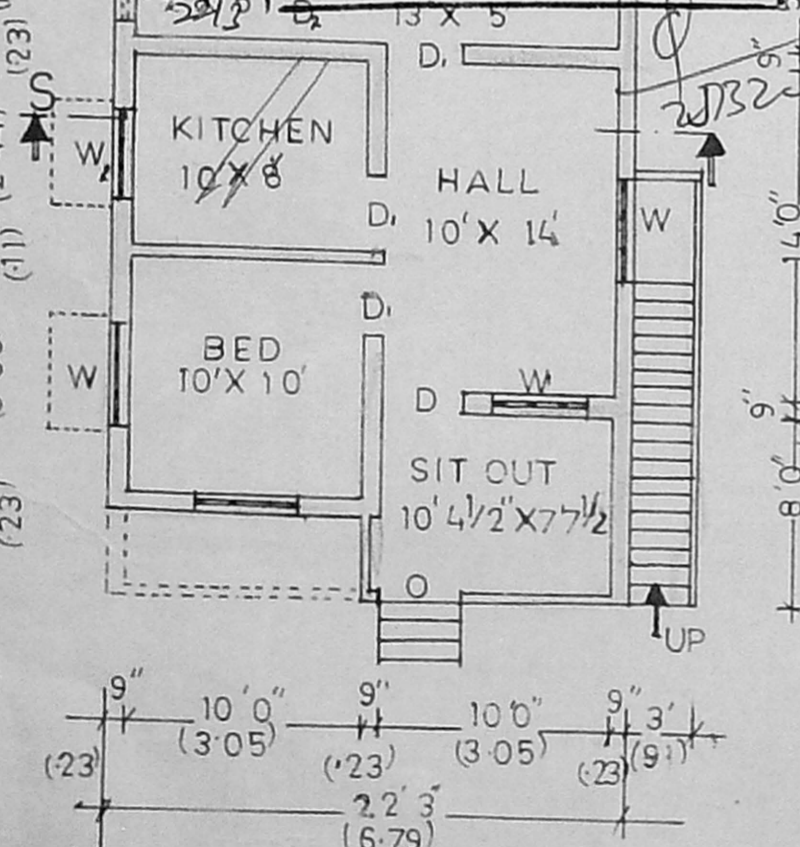

GROUND FLOOR PLAN

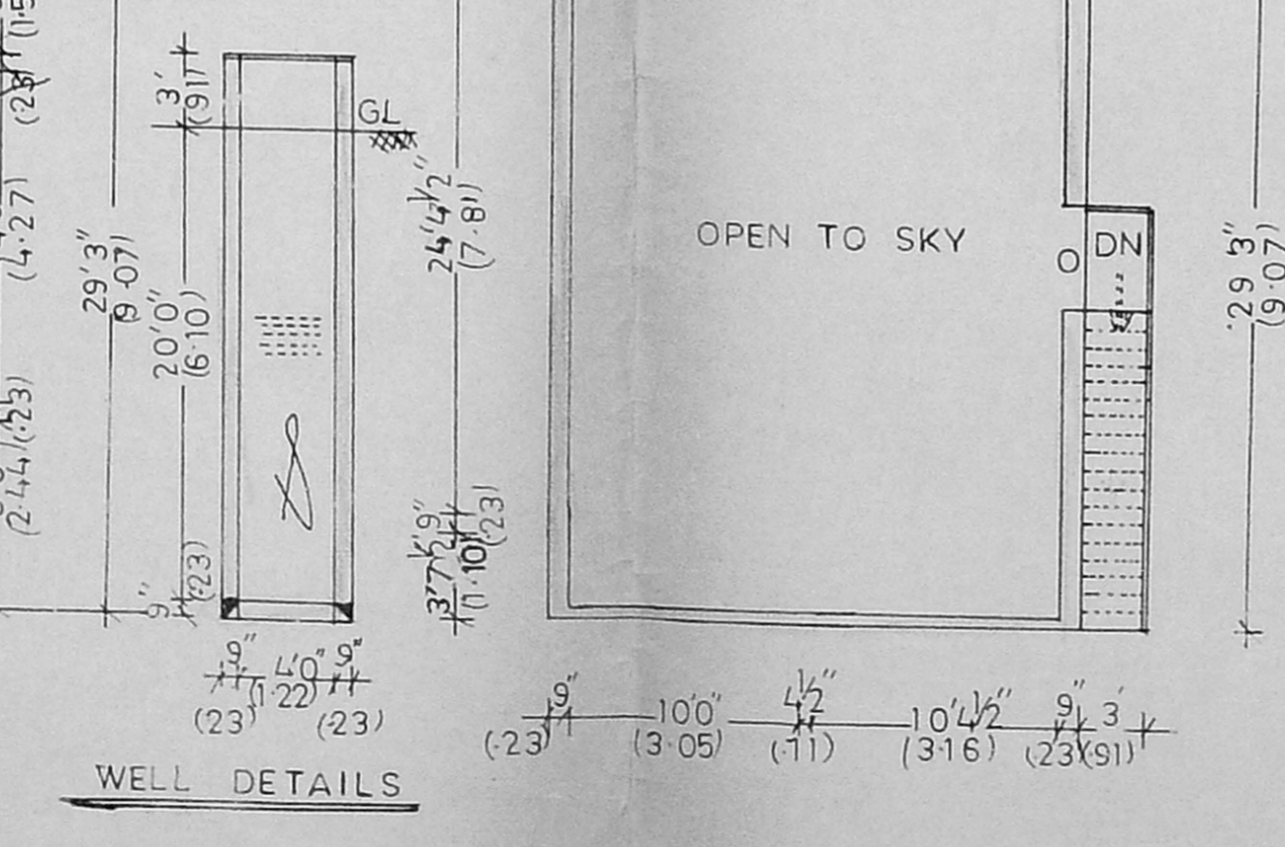

TERRACE FLOOR PLAN

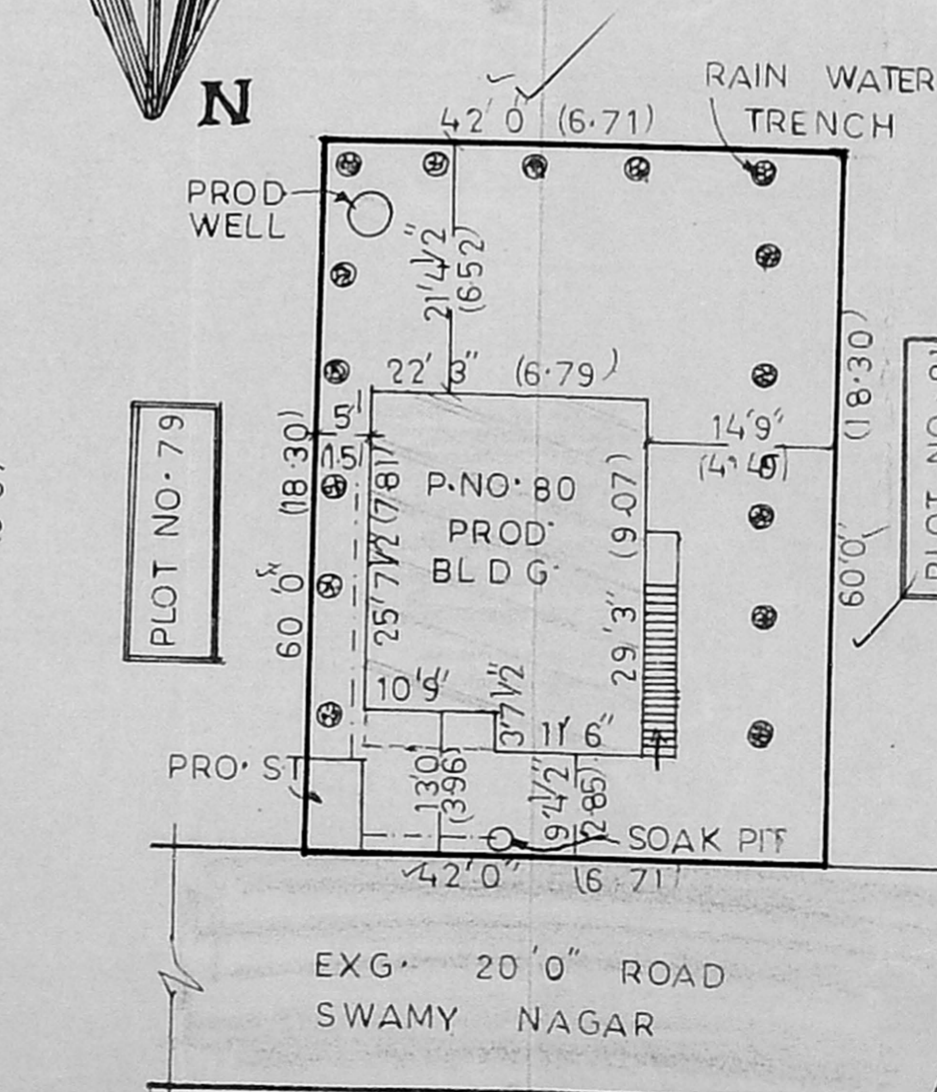

SITE PLAN SCALE 1:200

JOINERIES	FEET
D DOOR	3'3" X 6'6"
D DOOR	3'0" X 6'6"
D DOOR	2'6" X 6'6"
W WINDOW	4'6" X 4'0"
W WINDOW	4'0" X 4'0"
W WINDOW	4'0" X 2'0"
V VENTILATOR	3'0" X 2'0"

EXTENT	SQ. FT	SQ. M
PLOT AREA	2520	234.1
PROD. G.F. COVERAGE	612	56.9
F.S.I	0.24	

COLOUR INDEX	
PROPOSED	
ROAD	
BOUNDRY	

STAIRCASE DETAILS	
WIDTH	3'0" 90 CM
RISE	0'7 1/2" 17 CM
TREAD	0'9" 23 CM

SCALE 1:100 1:200

A. Baskar
 OWNER

J. Anwar Saif
 Anwar Saif, D.C.E., D. Archt.
 Consulting Civil, Architect Engineer,
 LICENSED SURVEYOR,
 Tambaram Municipality,
 No. 202, Shanthi Nagar,
 CHOMEPET, MADRAS-600 044

LICENCED SURVEYOR